



# MOODY METHODIST CHURCH

## 2021 MOODY STEEPLE CLADDING REPAIRS

### WEEKLY FIELD REPORT No. 22

### WEEK OF 6/14/2021

#### Weekly Weather

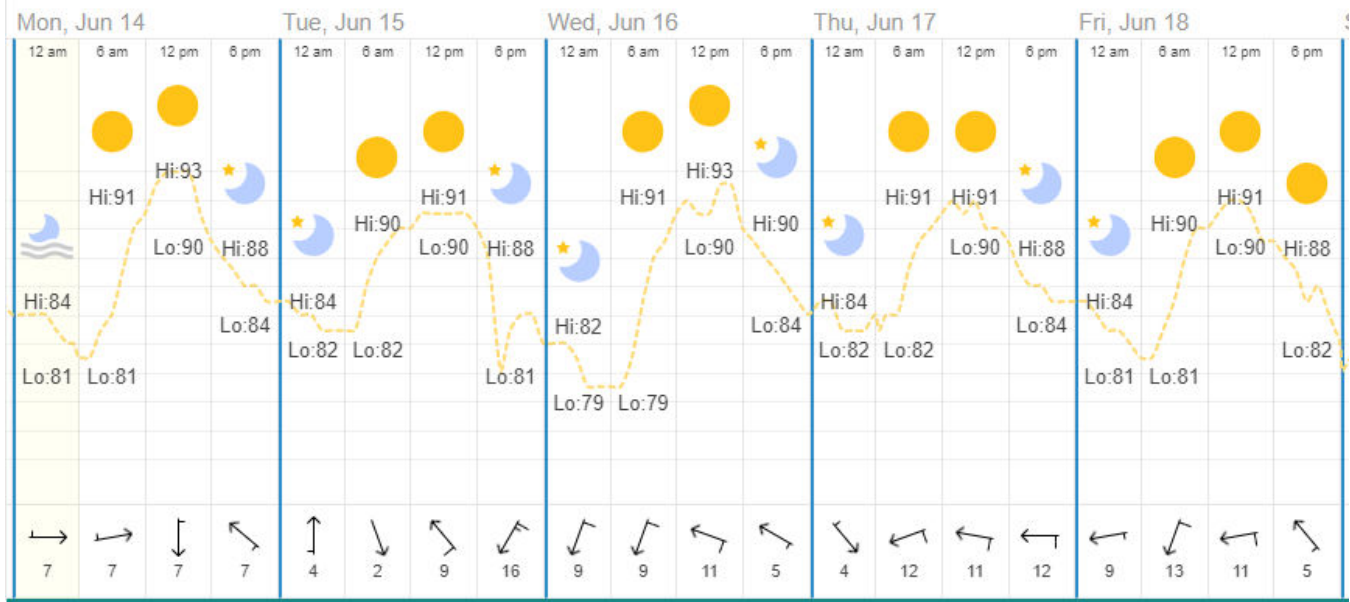

Date: Monday, June 14, 2021

On Site: Coltzer Company, LLC  
RB Hash

Temperature – Low/High (°F): 81/93  
Rain (Total Inches): 0.02"  
Max Wind Speed(mph): 7

Field Note: Comments & Photographs:

06 14-01 **RB Hash** installs more copper cladding of the crown of the top of the steeple. Water proof membrane is installed on the newly installed marine grade plywood. (see photo01-02)



Photo01: Copper Flashing Installed on Steel Structure Edge



Photo02: Copper Flashing Installed on Steel Structure Edge

Date: Tuesday, June 15, 2021

On Site: Coltzer Company, LLC  
RB Hash

Temperature – Low/High (°F): 81/91

Rain (Total Inches): 0.02

Max Wind Speed(mph): 16 NNE

Field Note: Comments & Photographs:

06 15-01 *Coltzer Company, LLC* was onsite to observe steeple repair progress.

06 15-02 *RB Hash* installs copper panels on base of the needle. Water proof membrane is installed on the newly installed marine grade plywood. (*see photo03-04*)

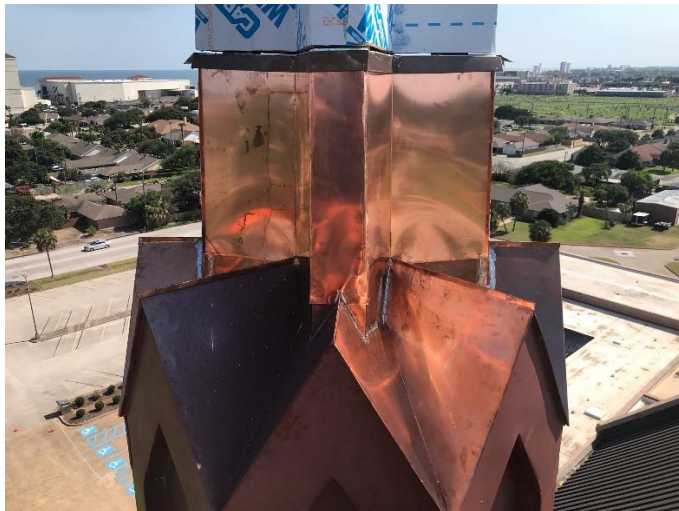

Photo03: New Copper Panels Installed on Base of Needle



Photo04: New Copper Panels Installed on Base of Needle



Date: Wednesday, June 16, 2021

On Site: Coltzer Company, LLC  
RB Hash

Temperature – Low/High (°F): 79/93

Rain (Total Inches): 0.02

Max Wind Speed(mph): 11 ESE

Field Note: Comments & Photographs:

06 16-01 **Coltzer Company, LLC** on site to observe steeple repairs progress.

06 16-02 **RB Hash** installs more copper cladding at the base of the needle. Water proof membrane is installed on the newly installed marine grade plywood. (*see photo05-10*)



Photo05: New Copper Panels Installed on Base of Needle



Photo06: New Copper Panels Installed on Base of Needle



Photo07: New Copper Panels Installed on Base of Needle



Photo08: New Copper Panels Installed on Base of Needle





Photo09: New Copper Panels Installed on Base of Needle



Photo10: Overview of the Steeple

Date: Thursday, June 17, 2021

On Site: Coltzer Company, LLC  
RB Hash

Temperature – Low/High (°F): 82/91

Rain (Total Inches): 0.02"

Max Wind Speed(mph): 12 ENE

Field Note: Comments & Photographs:

06 17-01 *Coltzer Company, LLC* was onsite to observe steeple repair progress.

06 17-02 *RB Hash* completes tie-in of new copper panels to the existing copper and installs stainless steel fastener clips. (*see photo11-16*)



Photo11: New Copper and Stainless Steel Clips Installed



Photo12: Completed Copper on North Side of Needle





Photo13: Completed Copper View of Needle



Photo14: Completed Copper View of Needle

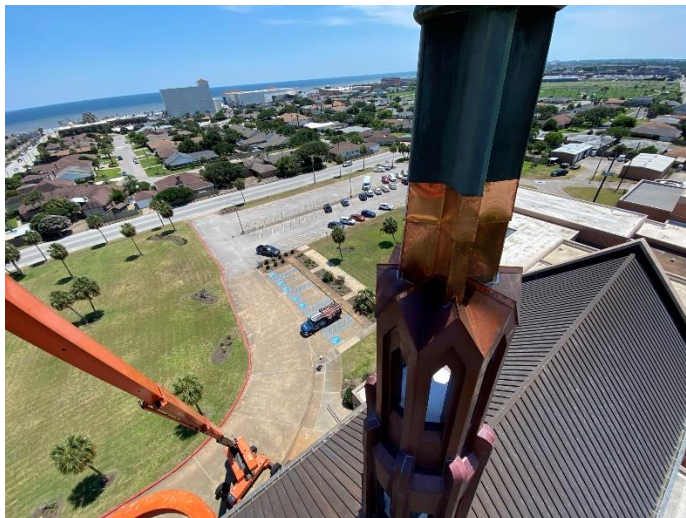

Photo15: Completed Copper View of Needle

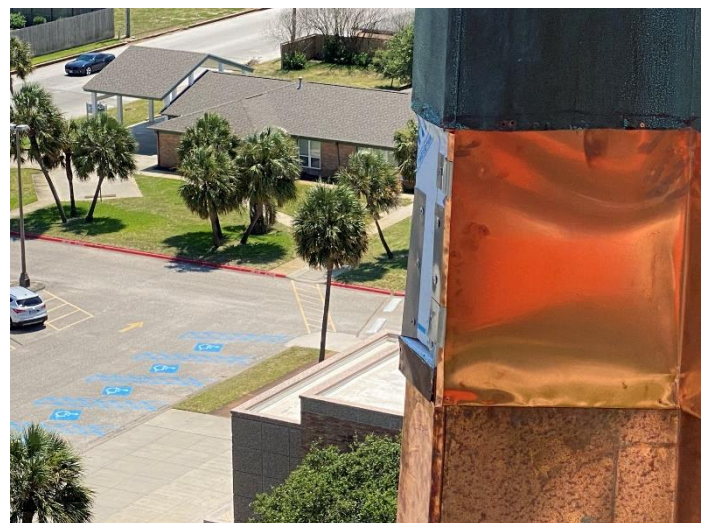

Photo16: Stainless Steel Fastener Clips Installed

**Date:** Friday, June 18, 2021

**On Site:** Coltzer Company, LLC  
RB Hash

**Temperature – Low/High (°F):** 81/91

**Rain (Total Inches):** 0.00"

**Max Wind Speed(mph):** 13 NNE

**Field Note:** **Comments & Photographs:**

**06 18-01** *Coltzer Company, LLC* was onsite to observe steeple repair progress.

**06 1-02** *RB Hash* completes tie-in on existing copper and new copper. Scope of work for this project has been completed. (*see photo17-19*)





Photo17: Overview of Completed Work



Photo18: Overview of Completed Work



Photo19: Overview of Completed Work

### DISTRIBUTION LIST

NAME	REPRESENTING	PHONE NUMBER	E-MAIL
Bill Coltzer	Coltzer Company, LLC	409-740-0090	<a href="mailto:bcoltzer@z6consulting.com">bcoltzer@z6consulting.com</a>
Lidija Bikova	Zero/Six Consulting, LLC	409-740-0090	<a href="mailto:LBikova@z6consulting.com">LBikova@z6consulting.com</a>
Richard Parks	Coltzer Company, LLC	470-314-2821	<a href="mailto:rparks@z6consulting.com">rparks@z6consulting.com</a>
Sam Caminade	Moody Church	409-771-7785	<a href="mailto:sam@moody.com">sam@moody.com</a>
Bryan Hash	R.B. Hash Roofing		<a href="mailto:rbh@rbhash.com">rbh@rbhash.com</a>
John Garza	R.B. Hash Roofing		<a href="mailto:jgarza@rbhash.com">jgarza@rbhash.com</a>
Justin Wenner	Betco Scaffolding		<a href="mailto:justin.wenner@scaffold.com">justin.wenner@scaffold.com</a>
Steve Grimes	Betco Scaffolding		<a href="mailto:steve.grimes@scaffold.com">steve.grimes@scaffold.com</a>



*The preceding represents Coltzer Company's understanding of the principal matters discussed and/or observed. Written comments with regard to the content of this report should be received by Coltzer Co. within three days from date of issue. After that date, these notes shall stand as a final accounting of the items discussed and/or observed.*