



MOODY METHODIST CHURCH

2021 MOODY STEEPLE CLADDING REPAIRS

WEEKLY FIELD REPORT No. 10

WEEK OF 3/22/2021

Weekly Weather

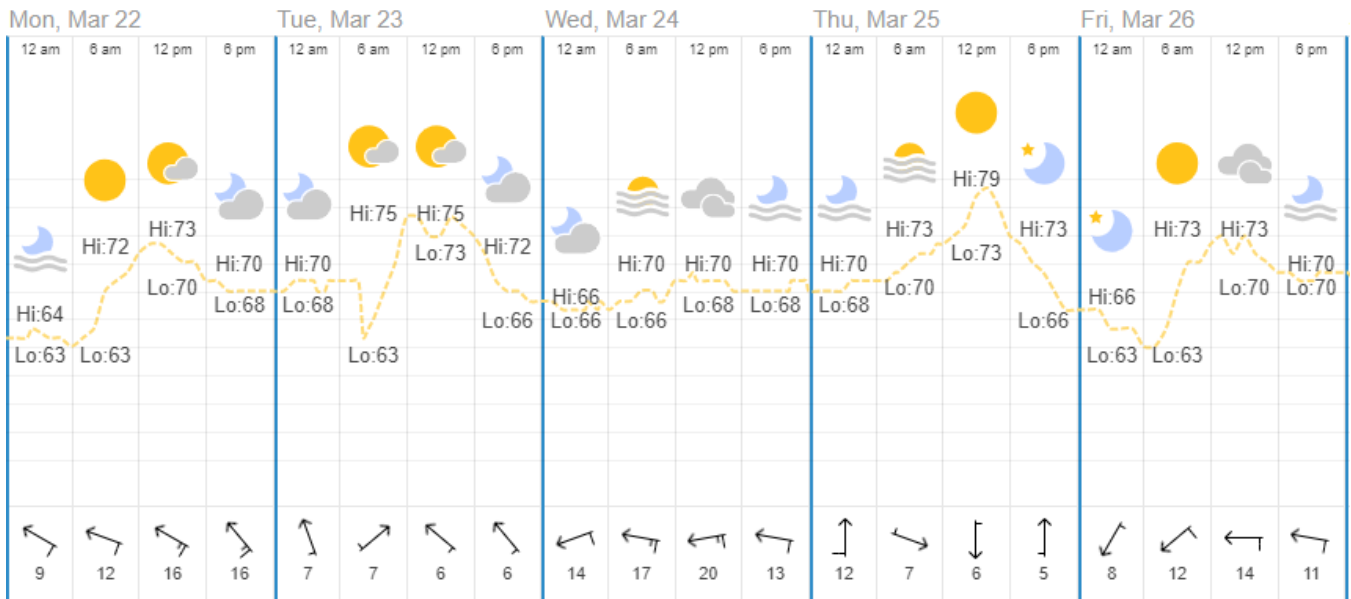

Date: Monday, March 22, 2021

On Site: Coltzer Company, LLC
RB Hash

Temperature – Low/High (°F): 63/73

Rain (Total Inches): 0.00"

Max Wind Speed(mph): 16 SE

Field Note: Comments & Photographs:

03 22-01 *Coltzer Company, LLC* on site to observe steeple repairs progress.

03 22-02 *RB Hash* continues installing new copper cladding to the middle tier of the steeple. Long strut pieces are soldered to the top of the base tier. Side pieces are measured and fitted to the side of the long strut pieces. (See photo01-04)





Photo01: Long Strut Pieces are Soldered to the Top of Base Tier



Photo02: Close-up of Soldered Area



Photo03: Side Piece Fitted to Side of Strutt Piece

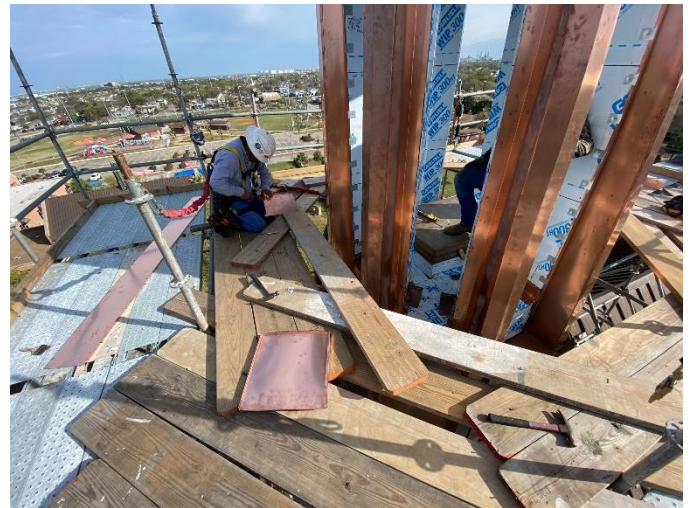

Photo04: Side Piece is Worked on to Better Fit

Date: Tuesday, March 23, 2021

On Site: Coltzer Company, LLC
RB Hash

Temperature – Low/High (°F): 63/75

Rain (Total Inches): 0.00

Max Wind Speed(mph): 7 SSE

Field Note: Comments & Photographs:

03 23-01 *Coltzer Company, LLC* on site to observe steeple repairs progress.

03 23-02 *RB Hash* continues fitting and installing side pieces to the long strut pieces on the middle tier. Ceiling pieces are cut and installed to the ceiling of the middle tier hatch access. (*see photo05-08*)



Photo05: Side Pieces Installed on Long Strut Pieces



Photo06: New Copper Side Pieces Prepared for Installation

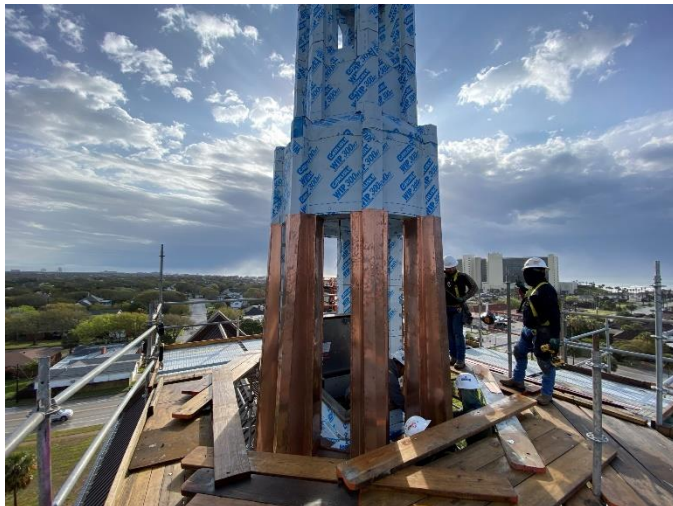

Photo07: Shown Struts with Side Pieces Installed



Photo08: Ceiling Pieces are Installed at Middle Tier

Date: Wednesday, March 24, 2021

On Site: Coltzer Company, LLC
RB Hash

Temperature – Low/High (°F): 66/70

Rain (Total Inches): 0.00

Max Wind Speed(mph): 20 E

Field Note: Comments & Photographs:

03 24-01 *Coltzer Company, LLC* on site to observe steeple repairs progress.

03 24-02 *RB Hash* continues installing side pieces and ceiling pieces on the middle tier. (*see photo09-10*)

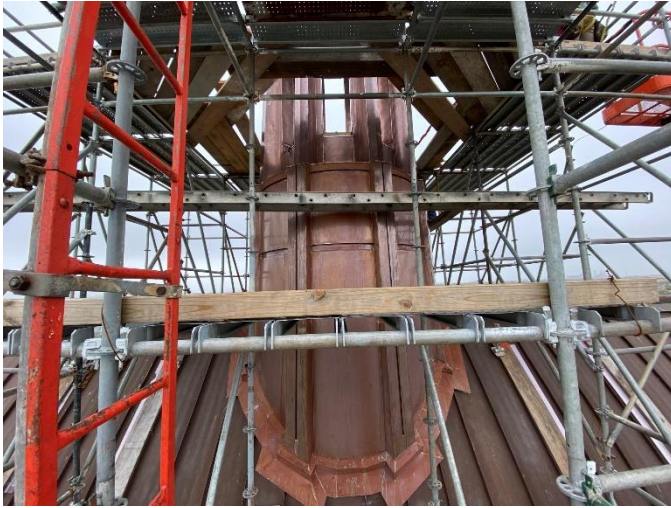

Photo09: Overview of Base Tier and Middle Tier



Photo10: Side Pieces and Ceiling Pieces are Installed

Date: Thursday, March 25, 2021

On Site: Coltzer Company, LLC
RB Hash

Temperature – Low/High (°F): 68/79

Rain (Total Inches): 0.00"

Max Wind Speed(mph): 12 S

Field Note: Comments & Photographs:

03 25-01 *Coltzer Company, LLC* was onsite to observe steeple repair progress.

03 25-02 *RB Hash* continues installing edge metal pieces and metal trim on the middle tier. Ceiling pieces are prepared for installation at the middle tier hatch access. (*see photo11-14*)



Photo11: Edge Metal Installed on the Interior Edge of Hatch Access

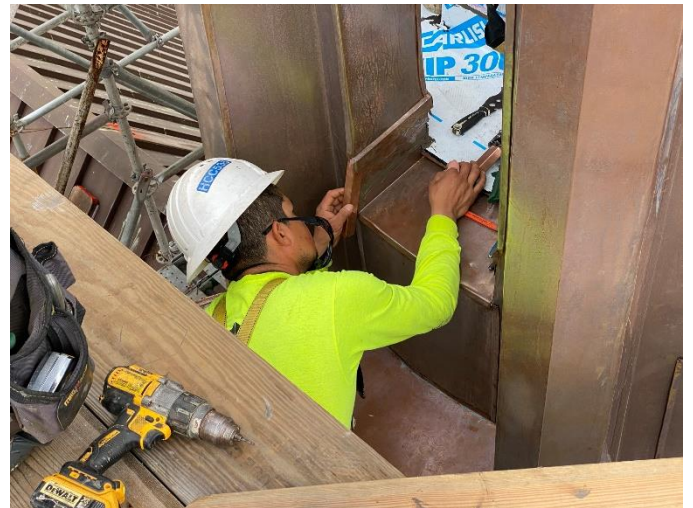

Photo12: Metal Trim Installed at Floor of Middle Tier Hatch Access



Photo13: Edge Metal Installed on the Interior Edge of Hatch Access



Photo14: Copper Pieces are Prepared for Installation

Date: Friday, March 26, 2021

On Site: Coltzer Company, LLC
RB Hash

Temperature – Low/High (°F): 63/73

Rain (Total Inches): 0.00"

Max Wind Speed(mph): 14 E

Field Note: Comments & Photographs:

03 26-01 *Coltzer Company, LLC* was onsite observing steeple repair progress.

03 26-02 *RB Hash* continues installing new copper ceiling pieces to the ceiling of the middle tier hatch access.
(see photo15-18)



Photo15: Overview of Work in Progress



Photo16: New Copper Cladding Pieces Prepared for Installation



Photo17: Copper Ceiling Pieces are Installed at Hatch Access



Photo18: Copper Ceiling Pieces are Installed at Hatch Access

DISTRIBUTION LIST

NAME	REPRESENTING	PHONE NUMBER	E-MAIL
Bill Coltzer	Coltzer Company, LLC	409-740-0090	bcoltzer@z6consulting.com
Lidija Bikova	Zero/Six Consulting, LLC	409-740-0090	LBikova@z6consulting.com
Richard Parks	Coltzer Company, LLC	470-314-2821	rparks@z6consulting.com
Sam Caminade	Moody Church	409-771-7785	sam@moody.com
Bryan Hash	R.B. Hash Roofing		rbh@rbhash.com
John Garza	R.B. Hash Roofing		jgarza@rbhash.com
Justin Wenner	Betco Scaffolding		justin.wenner@scaffold.com
Steve Grimes	Betco Scaffolding		steve.grimes@scaffold.com

The preceding represents Coltzer Company's understanding of the principal matters discussed and/or observed. Written comments with regard to the content of this report should be received by Coltzer Co. within three days from date of issue. After that date, these notes shall stand as a final accounting of the items discussed and/or observed.