



MOODY METHODIST CHURCH

2021 MOODY STEEPLE CLADDING REPAIRS

WEEKLY FIELD REPORT No. 08

WEEK OF 3/08/2021

Weekly Weather

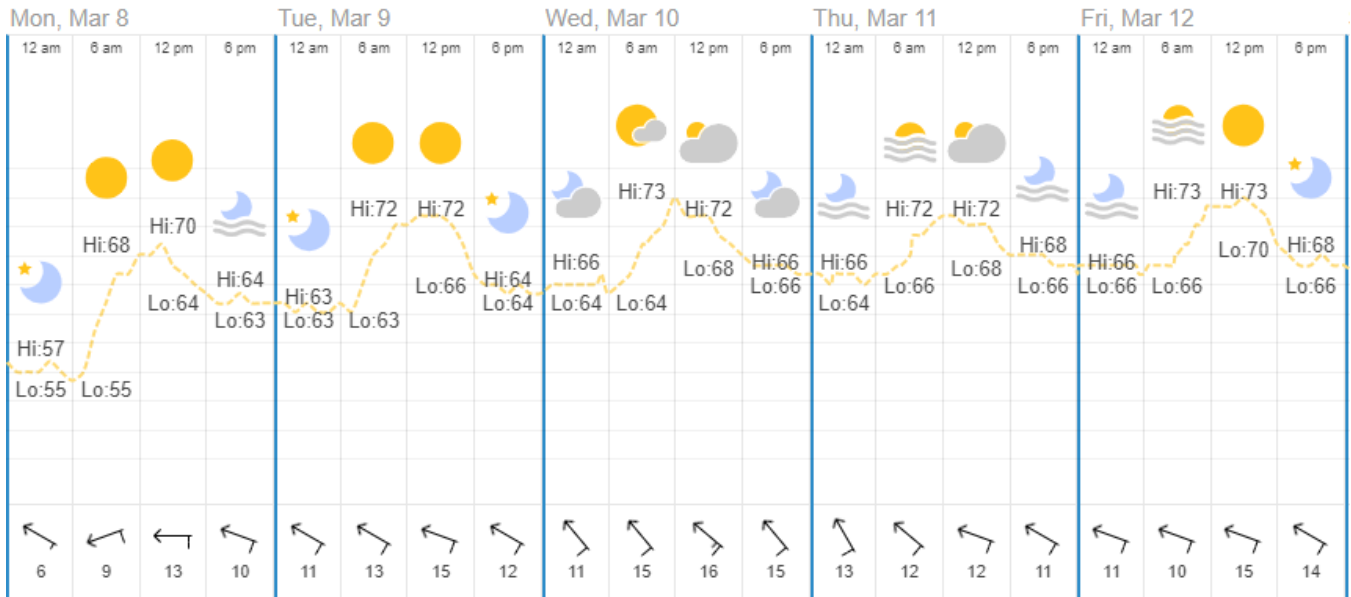

Date: Monday, March 08, 2021

On Site: Coltzer Company, LLC
RB Hash

Temperature – Low/High (°F): 55/70

Rain (Total Inches): 0.00"

Max Wind Speed(mph): 13 E

Field Note: Comments & Photographs:

03 08-01 *Coltzer Company, LLC* on site to observe steeple repairs progress.

03 08-02 *RB Hash* begins installing new copper cladding to the base tier of the steeple. New pieces are soldered at the joints and attached to the steeple via stainless steel clips and screws. (*See photo01-04*)





Photo01: Overview of Progress

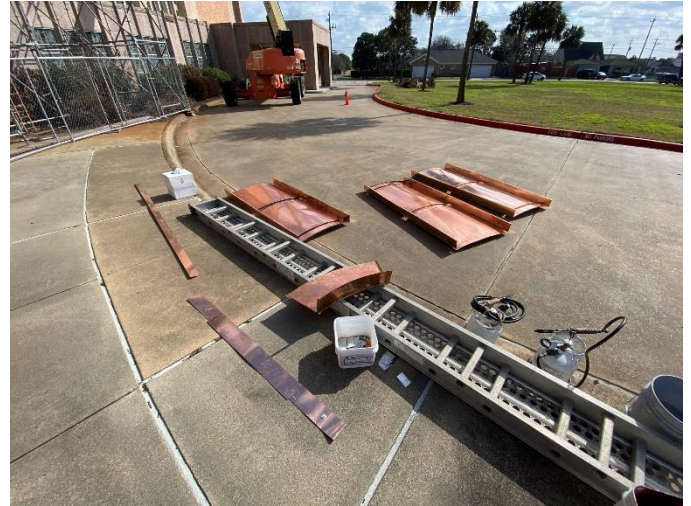

Photo02: New Copper Pieces Prepared for Installation



Photo03: Copper Joint is Soldered



Photo04: Copper Cladding Installed with Clips

Date: Tuesday, March 09, 2021

On Site: Coltzer Company, LLC
RB Hash

Temperature – Low/High (°F): 63/72

Rain (Total Inches): 0.00

Max Wind Speed(mph): 15 ESE

Field Note: Comments & Photographs:

03 09-01 *Coltzer Company, LLC* on site to observe steeple repairs progress.

03 09-02 *RB Hash* continues installing new copper cladding to the base tier of the steeple. New pieces are soldered at the joints and attached to the steeple via stainless steel clips and screws. (*see photo05-08*)



Photo05: Overview of Work in Progress



Photo06: New Copper Cladding Prepared for Installation



Photo07: Installation of Copper Cladding

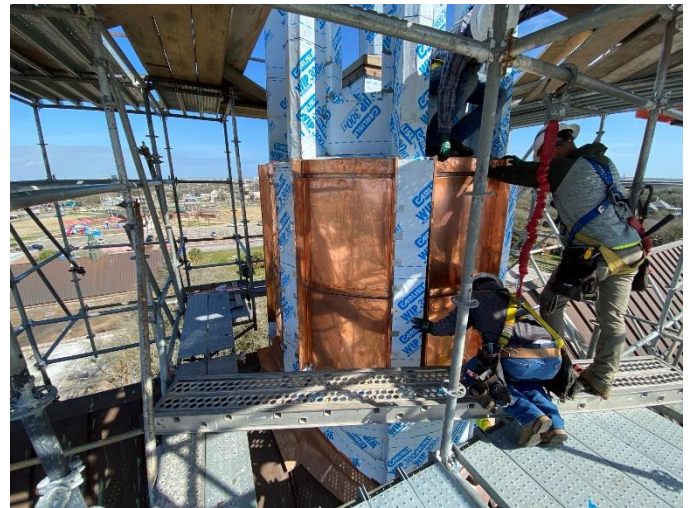

Photo08: Installation of Copper Cladding

Date: Wednesday, March 10, 2021

On Site: Coltzer Company, LLC
RB Hash

Temperature – Low/High (°F): 64/73

Rain (Total Inches): 0.00

Max Wind Speed(mph): 16 SE

Field Note: **Comments & Photographs:**

03 10-01 *Coltzer Company, LLC* on site to observe steeple repairs progress.

03 10-02 *RB Hash* continues installing new copper cladding at the base tier of the steeple. Waterproof membrane is applied over the top flashing at the base of the steeple. New copper cladding is cut to fit the base of the steeple. *(see photo09-14)*



Photo09: Overview of Work in Progress



Photo10: New Copper Cladding Prepared for Installation



Photo11: Copper Cladding is Installed

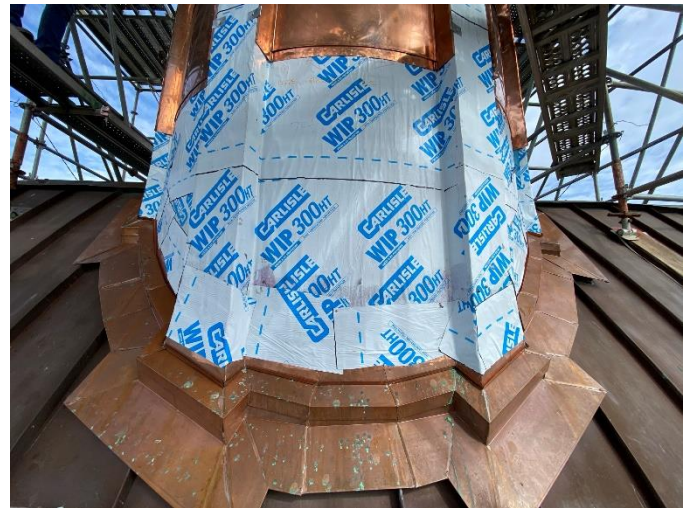

Photo12: Waterproof Membrane Applied Over Top Flashing

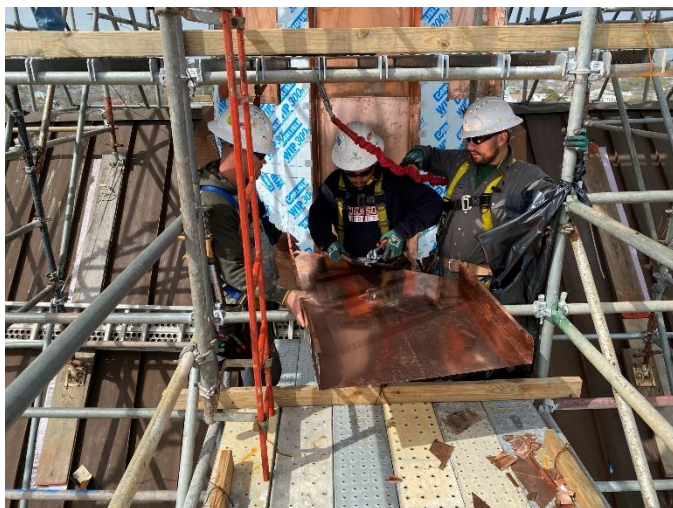

Photo13: Copper Cladding Cut to Fit at Base of Steeple

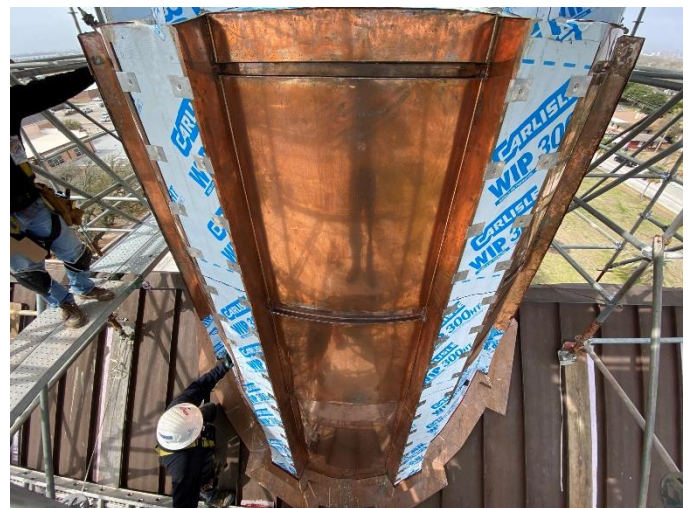

Photo14: New Copper Cladding on Base Tier of Steeple

Date: Thursday, March 11, 2021

On Site: Coltzer Company, LLC
RB Hash

Temperature – Low/High (°F): 64/72
Rain (Total Inches): 0.00"
Max Wind Speed(mph): 13 SSE

Field Note: Comments & Photographs:

03 11-01 *Coltzer Company, LLC* was onsite to observe steeple repair progress.

03 11-02 *RB Hash* continues installing new copper cladding to the base tier of the steeple. Copper pieces are prepared to be installed at the next tier. (*see photo15-18*)



Photo15: New Copper Cladding Prepared for Installation

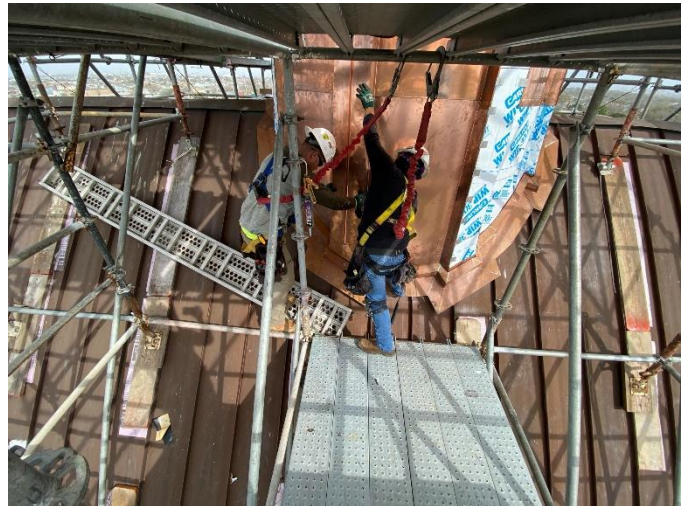

Photo16: New Copper Cladding Installed at Base Tier of Steeple

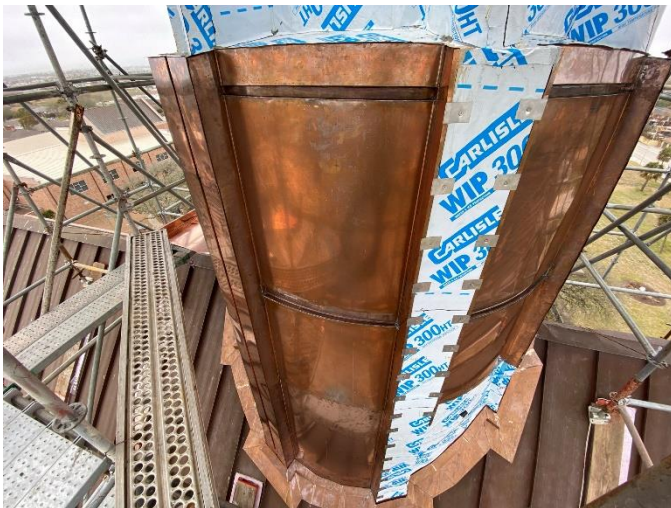

Photo17: Copper Cladding Installed at Base Tier of Steeple

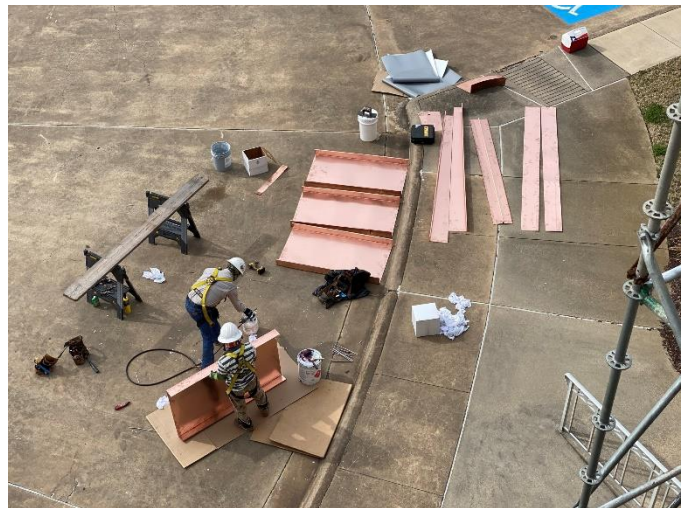

Photo18: New Copper Cladding Prepared for Installation

Date: Friday, March 12, 2021

On Site: Coltzer Company, LLC
RB Hash

Temperature – Low/High (°F): 66/73
Rain (Total Inches): 0.00"
Max Wind Speed(mph): 15 ESE

Field Note: Comments & Photographs:

03 12-01 *Coltzer Company, LLC* was onsite observing steeple repair progress.

03 12-02 *RB Hash* continues installing new copper cladding to the base tier of the steeple. Some copper pieces are installed to the next tier. (*see photo19-22*)



Photo19: Overview of Work in Progress

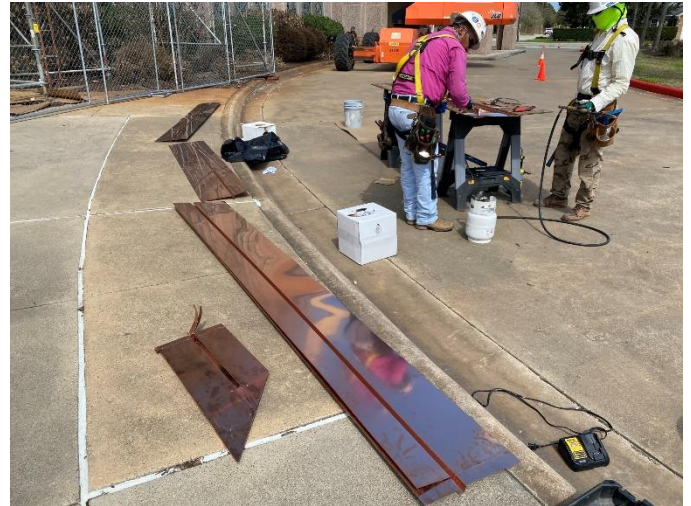

Photo20: New Copper Cladding Prepared for Installation

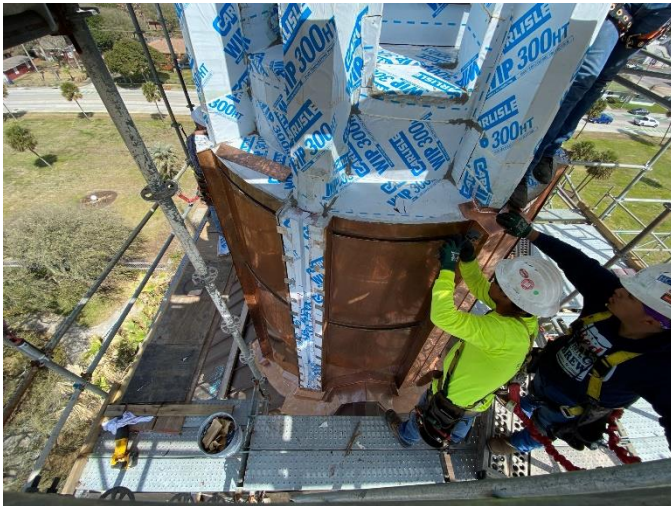

Photo21: Copper Piece Installed at Next Tier Up



Photo22: Sealant Applied to Copper Joints

DISTRIBUTION LIST

NAME	REPRESENTING	PHONE NUMBER	E-MAIL
Bill Coltzer	Coltzer Company, LLC	409-740-0090	bcoltzer@z6consulting.com
Lidija Bikova	Zero/Six Consulting, LLC	409-740-0090	LBikova@z6consulting.com
Richard Parks	Coltzer Company, LLC	470-314-2821	rparks@z6consulting.com
Sam Caminade	Moody Church	409-771-7785	sam@moody.com
Bryan Hash	R.B. Hash Roofing		rbh@rbhash.com
John Garza	R.B. Hash Roofing		jgarza@rbhash.com
Justin Wenner	Betco Scaffolding		justin.wenner@scaffold.com
Steve Grimes	Betco Scaffolding		steve.grimes@scaffold.com

The preceding represents Coltzer Company's understanding of the principal matters discussed and/or observed. Written comments with regard to the content of this report should be received by Coltzer Co. within three days from date of issue. After that date, these notes shall stand as a final accounting of the items discussed and/or observed.