



MOODY METHODIST CHURCH

2021 MOODY STEEPLE CLADDING REPAIRS

WEEKLY FIELD REPORT No. 07

WEEK OF 3/01/2021

Weekly Weather

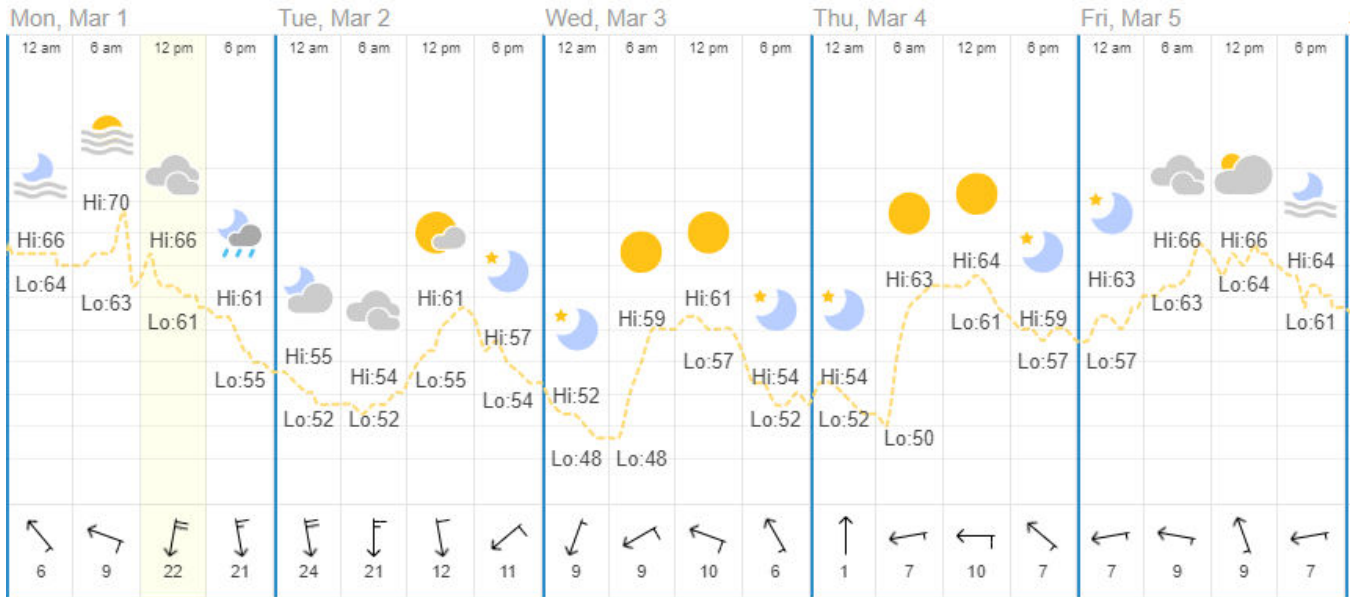

Date: Monday, March 01, 2021

On Site: Coltzer Company, LLC
RB Hash

Temperature – Low/High (°F): 55/70

Rain (Total Inches): 0.17"

Max Wind Speed(mph): 22 N

Field Note: **Comments & Photographs:**

03 01-01 *Coltzer Company, LLC* on site to observe steeple repairs progress.

03 01-02 *RB Hash* continues removing old copper cladding from next tier of the steeple. The very top tier's copper is removed. (*See photo01-04*)





Photo01: Top Tier of Steeple is Stripped of Copper Cladding



Photo02: Copper Pieces from Top Tier of Steeple on Ground



Photo03: Overview of Progress



Photo04: Top Tier of Steeple Shown

Date: Tuesday, March 02, 2021

On Site: Coltzer Company, LLC
RB Hash

Temperature – Low/High (°F): 52/61

Rain (Total Inches): 0.00

Max Wind Speed(mph): 24 N

Field Note: Comments & Photographs:

03 02-01 *Coltzer Company, LLC* on site to observe steeple repairs progress.

03 02-02 *RB Hash* continues installing copper flashing around the base of the steeple. (see photo06-08)



Photo05: Overview of Work in Progress



Photo06: South Side Base of Steeple Flashing Completed

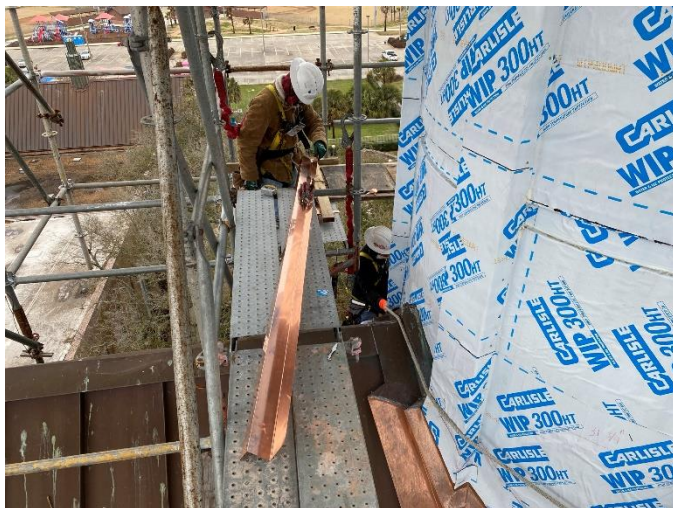

Photo07: Flashing is Measured and Cut



Photo08: Flashing is Installed

Date: Wednesday, March 03, 2021

On Site: Coltzer Company, LLC
RB Hash

Temperature – Low/High (°F): 48/61

Rain (Total Inches): 0.00

Max Wind Speed(mph): 10 ESE

Field Note: Comments & Photographs:

03 03-01 *Coltzer Company, LLC* on site to observe steeple repairs progress.

03 03-02 *RB Hash* begins installing new copper cladding. The top tier is covered in waterproof membrane. (*see photo09-14*)



Photo09: Overview of Work in Progress

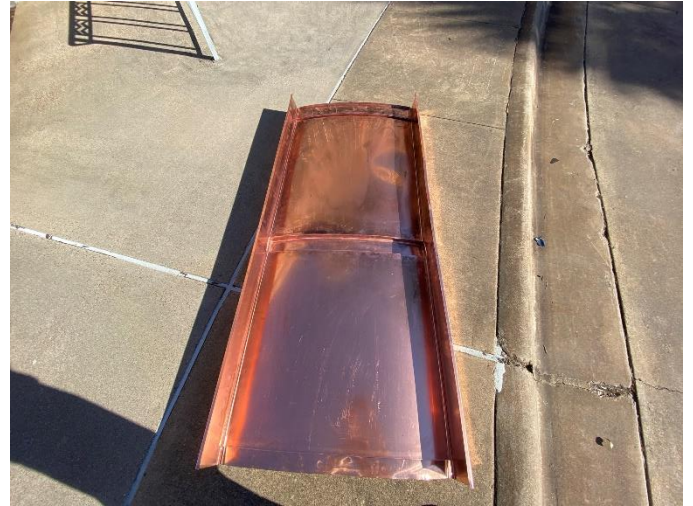

Photo10: New Copper Cladding Prior to Installation



Photo11: Copper Flashing is Measured and Cut

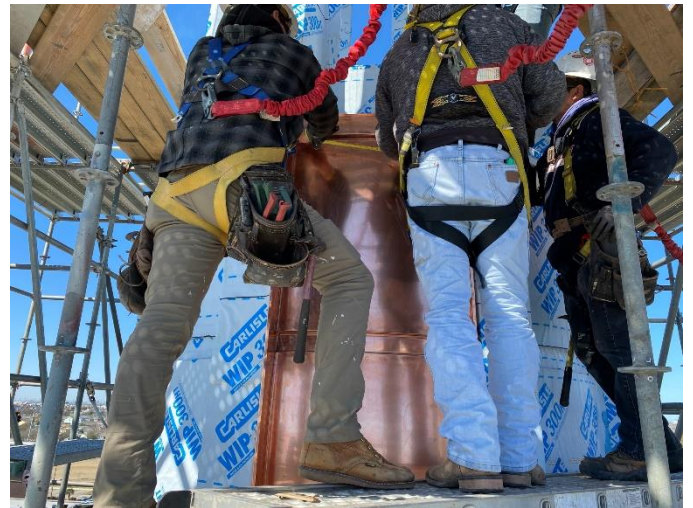

Photo12: New Copper Cladding Being Fitted and Installed



Photo13: New Copper Cladding is Installed



Photo14: Mounting Clips Spaced at Least 8" O.C.

Date: Thursday, March 04, 2021

On Site: Coltzer Company, LLC
RB Hash

Temperature – Low/High (°F): 50/64

Rain (Total Inches): 0.00"

Max Wind Speed(mph): 10 E

Field Note: Comments & Photographs:

03 04-01 *Coltzer Company, LLC* was onsite to observe steeple repair progress.

03 04-02 *RB Hash* continues repairs on the steeple. Waterproof membrane details are applied in different areas of the steeple. (see *photo15-18*)



Photo15: Overview of Work in Progress



Photo16: Waterproof Membrane Details Around Steeple



Photo17: Waterproof Membrane Details Around Steeple

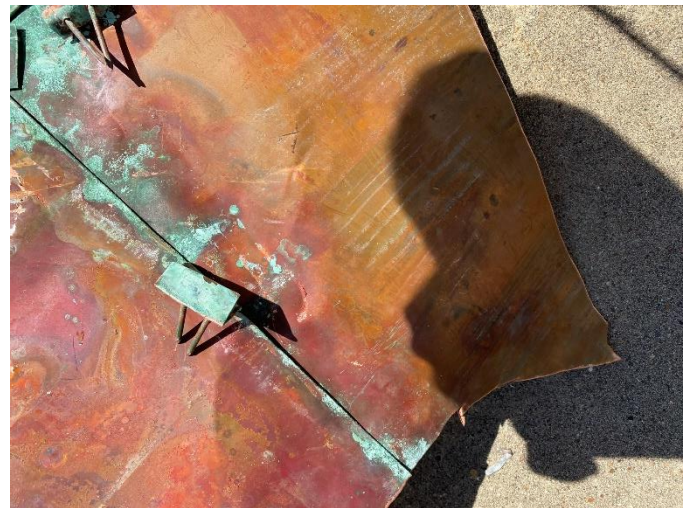

Photo18: Old Copper Cladding with Old Fasteners

Date: Friday, March 05, 2021

On Site: Coltzer Company, LLC
RB Hash

Temperature – Low/High (°F): 57/66
Rain (Total Inches): 0.00"
Max Wind Speed(mph): 9 SSE

Field Note: Comments & Photographs:

03 05-01 *Coltzer Company, LLC* was onsite observing steeple repair progress.

03 05-02 *RB Hash* continues repairs on steeple. Another level of copper flashing is installed at the base of the steeple. Old wood is removed from the steeple platform and new wood is installed in its place. New copper cladding is installed. (*see photo19-26*)



Photo19: Overview of Work in Progress

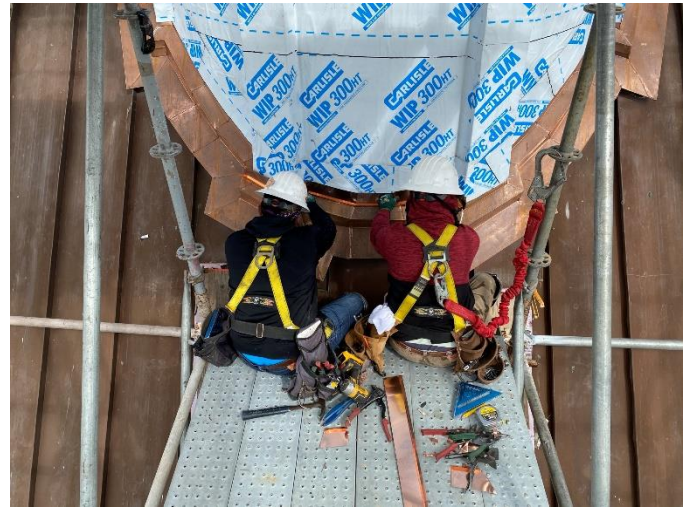

Photo20: Flashing Installed Around Base of Steeple



Photo21: Copper Flashing at Ridge of Roof Installed

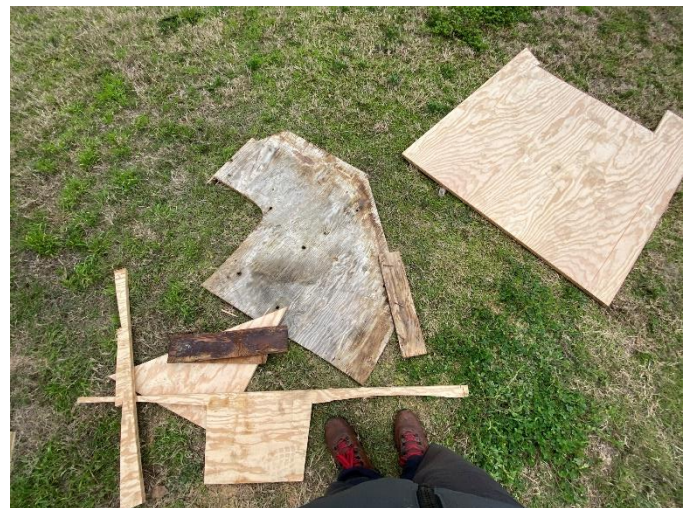

Photo22: Old Wood Removed from Platform of Steeple



Photo23: New Wood Installed, Waterproofing Installed



Photo24: New Cladding Installed



Photo25: Welded Joint Filed and Smoothed



Photo26: Welded Joint Filed and Smoothed

DISTRIBUTION LIST

NAME	REPRESENTING	PHONE NUMBER	E-MAIL
Bill Coltzer	Coltzer Company, LLC	409-740-0090	bcoltzer@z6consulting.com
Lidija Bikova	Zero/Six Consulting, LLC	409-740-0090	LBikova@z6consulting.com
Richard Parks	Coltzer Company, LLC	470-314-2821	rparks@z6consulting.com
Sam Caminade	Moody Church	409-771-7785	sam@moody.com
Bryan Hash	R.B. Hash Roofing		rbh@rbhash.com
John Garza	R.B. Hash Roofing		jgarza@rbhash.com
Justin Wenner	Betco Scaffolding		justin.wenner@scaffold.com
Steve Grimes	Betco Scaffolding		steve.grimes@scaffold.com

The preceding represents Coltzer Company's understanding of the principal matters discussed and/or observed. Written comments with regard to the content of this report should be received by Coltzer Co. within three days from date of issue. After that date, these notes shall stand as a final accounting of the items discussed and/or observed.